

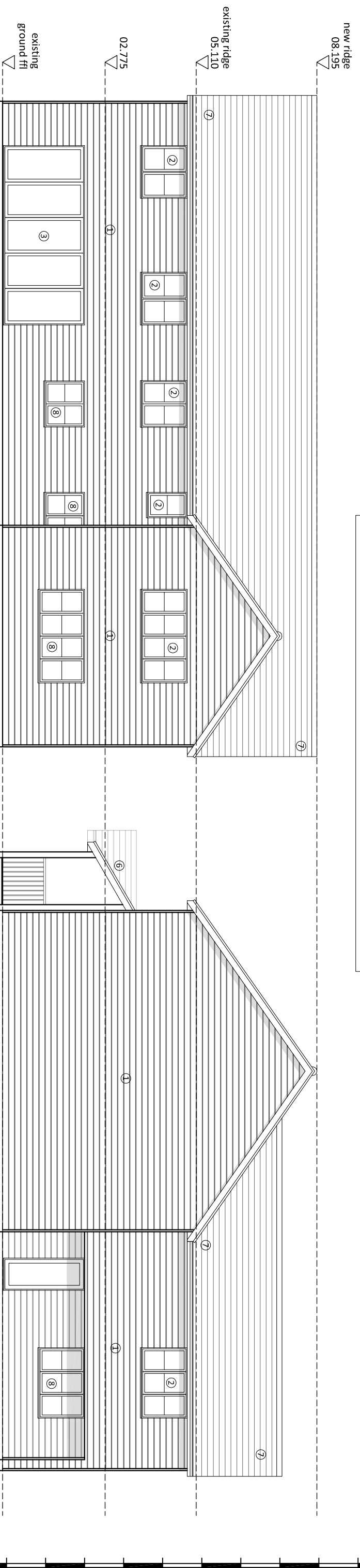

Proposed drawing
FRONT ELEVATION

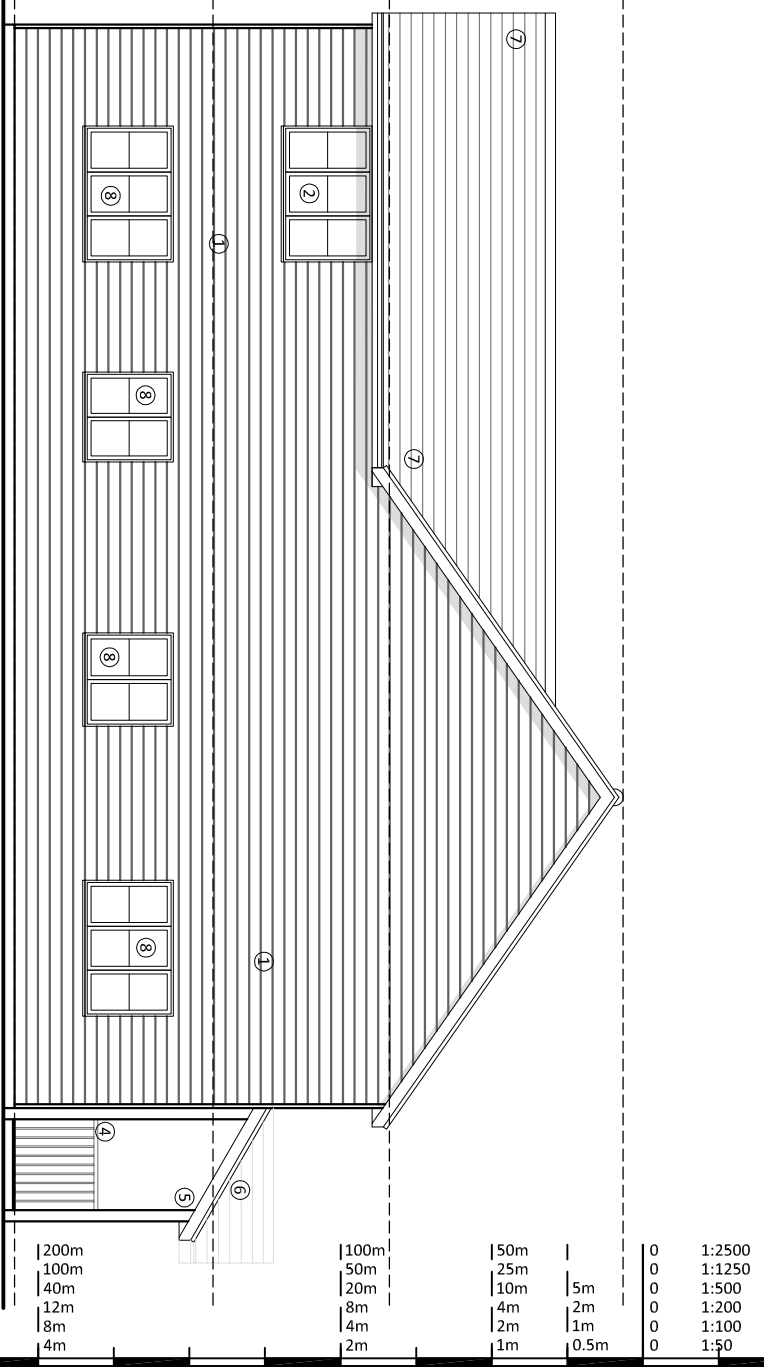

Proposed drawing
REAR ELEVATION



Proposed drawing
SIDE ELEVATION

- ELEVATION KEY:
- ① painted timber cladding finish
 - ② new double glazed timber casement windows
 - ③ new double glazed bi-fold doors
 - ④ timber handrail
 - ⑤ oak posts
 - ⑥ lean to roof with roof tiles to match the main roof
 - ⑦ roof tiles to be agreed
 - ⑧ existing window replaced with new timber casements
 - ⑨ new timber front door with separate full height side lights

| | | | | |
|--------|---|------|------|------|
| 1:2500 | 0 | 50m | 100m | 200m |
| 1:1250 | 0 | 25m | 50m | 100m |
| 1:500 | 0 | 10m | 20m | 40m |
| 1:200 | 0 | 4m | 8m | 12m |
| 1:100 | 0 | 2m | 4m | 8m |
| 1:50 | 0 | 1m | 2m | 4m |
| | 0 | 0.5m | | |

Project
ASHLEIGH
PATMORE HEATH, ALBURY
WARE, HERTS, SG11 2LX

Drawing Title
PLANNING DRAWING
PROPOSED ELEVATIONS

Date
SEPT 2013

Scales
1:100

Paper
A3 - L

Contract No.
1103.P.004